352.0742B
W37
1918
c.2

ESTABLISHED 1873
CAVANAUGH BROS. HORSE CO.
LEADING HORSE DEALERS OF NEW ENGLAND

ANNUAL REPORTS

OF THE

SELECTMEN

TREASURER AND TOWN CLERK

OF THE

TOWN OF WEARE

TOGETHER WITH THE REPORT OF THE

SCHOOL BOARD

FOR THE

Year Ending January 31, 1919

N. H. STATE LIBRARY
OCT 19 1973
CONCORD, N. H.

MANCHESTER, N. H.
PRINTED BY THE RUEMELY PRESS
1919

THE BEST PLACE TO BUY AND SELL HORSES. IF IT'S A HORSE WE HAVE IT
CAVANAUGH BROS. HORSE CO.

TRY A BOTTLE OF CAVANAUGH BROS.' WONDER COLIC REMEDY
FINE STOMACH AND BOWEL REGULATOR. A VETERINARY ON THE JOB

CAVANAUGH BROS. HORSE CO.
LEADING HORSE DEALERS OF NEW ENGLAND
MANCHESTER, N. H.

You can't smile with a headache.

You can't radiate sunshine without a smile.

No ocular headaches with our glasses.

BROWN & BURPEE

Concord **Manchester**

Just a Moment, please, if you are Looking for

Holstein Friesian Cattle

of Colantha Lad Dekol King Segis Pontiac Ragapple Korndyk breeding you will find a nice herd to select your foundation stock from, at

River View Stock Farm

INSPECTION INVITED

FRANK E. CUTTING & SON EAST WEARE, N. H.

THE WEARE TELEPHONE CO.

LOCAL AND LONG DISTANCE SERVICE FURNISHED AT REASONABLE RATES

PUBLIC PAY STATIONS

Weare Center—Central Office

North Weare—F. Tucker & Co.'s Store

South Weare—Eastman & Son's Store

East Weare—Grist Mill and A. H. Marshall's Store

Riverdale—C. L. Dodge's Store

For Rates Apply to L. H. Farr, Manager Telephone 1-2

THE MERCHANTS NATIONAL BANK
MANCHESTER, N. H.

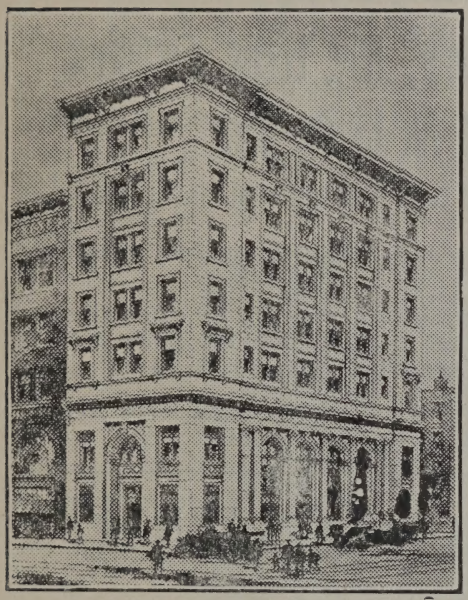

Home of the Merchants National Bank and the Hillsborough County Savings Bank

Our New Banking Rooms have been designed and constructed to meet the increasing demands of our customers.

The Safe Deposit Vaults

In particular have received special attention. Boxes of various sizes and storage space for articles of bulk will be rented at lowest rates.

INSPECTION INVITED

839 ELM STREET
Cor. of Manchester

Hillsborough County Savings Bank
MANCHESTER, N. H.

OFFICERS
William F. Harrington, Pres. Nathan P. Hunt, Treas.

The Largest Growth in Deposits during the year 1918 of any Savings Bank in New Hampshire.

INVESTMENTS

U. S. Bonds and Certificates	$300,000.00
First Mortgage Loans on Manchester Real Estate	582,040.50
Bonds and Stocks	304,460.72
Notes and Cash	185,169.87
	$1,371,671.09

SAFETY FOR YOUR SAVINGS

FRED C. JONES & CO.

MILLERS

Groceries, Grain, Flour, Hay, Feeds, Fertilizers, Seeds of All Kinds, Salt.

We are well equipped to grind your table meal from your native corn.

Also Grist, Cob Corn, Oats, Barley or in fact whatever grain you raise.

We advocate the raising of more grain by our farmers
Our prices are right Our service prompt
The people's favorite place to trade

East Weare, N. H. ***"The Old Mill"***

Both Phones

M. A. McDONOUGH

House Dresses, Corsets and Underwear
Gents' Furnishings

CORNER ELM AND GRANITE STREETS

CHARLES J. HADLEY

General Business Agency

Real Estate, Mortgages, Collections, Care of Estates
Appraisals of Real Estate

Suite 617, Amoskeag Bank Building

Phone 1495 Manchester, New Hampshire

AMOSKEAG NATIONAL BANK

MANCHESTER, NEW HAMPSHIRE

Capital, Surplus and Profits $650,000.00

The citizens of Weare are invited to avail themselves of our facilities for the transaction of their banking business.

Amoskeag Savings Bank

Manchester, N. H.

ASSETS	**October 31, 1918**	**$17,790,756.36**
DEPOSITS	**" " "**	**$21,399,100.26**

We have paid dividends of 4 per cent for a longer period than any other Savings Bank in any city in the state.

The

Manchester Savings Bank

INCORPORATED 1846

Interest paid for each calendar month
that money remains on deposit

Present Rate of Interest

4%

Cor. Elm and Market Sts.
Manchester, N. H.

WALTER M. PARKER
Treasurer

The

Manchester National Bank

**Invites your deposit account
and asks your very careful inspection
of its responsibility**

THE BEST OF SERVICE CONSISTENT WITH
CONSERVATIVE BANKING PRINCIPLES

WALTER M. PARKER, President

W. B. STEARNS, Cashier

CORNER ELM AND MARKET STREETS

Manchester, N. H.

Carl W. Anderson & Co.

JEWELERS

Diamonds = Watches = Clocks
Jewelry

Fine Watch and Clock Repairing by skillful workmen
Optical Work in all branches

1015 ELM STREET MANCHESTER, N. H.

Flowers

OF ALL KINDS
AND FOR ALL
OCCASIONS

TELEPHONES
Store 741-W
House 741-M

W. A. INGRAM

JAMES H. CLARK, Successor

Opposite the Post Office

The Florist

119½ HANOVER ST.
MANCHESTER, N. H.

FRANK L. EASTMAN, President EDWARD T. BREED, Secretary

WEARE MUTUAL FIRE INSURANCE COMPANY

Incorporated 1857

Insures Property in Weare and Adjoining Towns

Annual meeting at Weare Center the second Saturday in January.

Application for insurance may be made to either of the Directors.

DIRECTORS

George F. Eastman - - -	South Weare
Edward T. Breed - - - -	North Weare
Frank L. Eastman - - -	South Weare
Horace O. Chase - - - -	North Weare
Charles E. Eaton - - - -	East Weare

THE FIRST NATIONAL BANK

OF MANCHESTER, N. H.

Cordially Invites Your Patronge

Capital and Surplus $350,000.00

A. H. HALE, President — H. A. HOLBROOK, Cashier

MERRIMACK RIVER SAVINGS BANK

1028 Elm St., Manchester, N. H.

Deposits, $7,000,000.00 — **Assets, $7,500,000.00**

Deposits made on the first, second or third day of any month draw interest from the first day.

Dividend of 4 per cent paid October 1st, 1918.

OFFICERS

IRVING G. ROWELL, President
J. G. DEARBORN, Vice-President
ARTHUR H. HALE, Treasurer
A. F. EMERSON, Asst. Treas.

BANK HOURS: 9 a. m. to 3 p. m.

Saturdays, 9 a. m. to 12 m. — **Thursday Evenings, 7 to 9**

Compliments of

The Cash Merchant

A. H. MARSHALL

EAST WEARE, N. H.

Dealer in

FINE GROCERIES

Boots, Shoes, Rubbers,

HARDWARE

Men's Furnishings, Dry and Fancy

Goods, Paints and Oils

TELEPHONE CONNECTION

Store Open Tuesday,

Thursday and Saturday Evenings

ANNUAL REPORTS

OF THE

SELECTMEN

TREASURER AND TOWN CLERK

OF THE

TOWN OF WEARE

TOGETHER WITH THE REPORT OF THE

SCHOOL BOARD

FOR THE

Year Ending January 31, 1919

MANCHESTER, N. H.
PRINTED BY THE RUEMELY PRESS
1919

TOWN OFFICERS

MODERATOR
GEORGE H. EASTMAN

REPRESENTATIVE TO GENERAL COURT
W. W. FLANDERS

TOWN CLERK
JASON P. SIMONS

SELECTMEN
WM. W. EASTMAN FRANK E. CUTTING
HORACE O. CHASE

TREASURER
FRANK TUCKER

AGENTS OF TOWN FUNDS
ALLEN W. SAWYER FRANK TUCKER
FRANK EATON, M. D.

COLLECTOR OF TAXES
FRANK L. EASTMAN

SUPERVISORS
ELWIN T. GEORGE ALLEN W. SAWYER
FRANK H. PEASLEE

AUDITORS
FRED C. JONES THEO W. FLANDERS
DENTON DEARBORN

SCHOOL BOARD
WILLARD P. ROBINSON ALLEN W. SAWYER
EDWARD T. BREED

AGENT OF STONE FUND
ALFRED OSBORNE

LIBRARY TRUSTEES
EBEN L. PAIGE LUCIE E. CLOUGH
IRENE V. MURCH

BOARD OF HEALTH
SAMUEL T. FERGUSON, M. D.

OVERSEER OF THE POOR
FRANK E. CUTTING

FOREST FIRE WARDEN
FRANK E. CUTTING

ROAD AGENTS
C. ARCHIE BEAN ELWIN T. GEORGE
ELBRIDGE D PEASLEE

NOTICE

STATE OF NEW HAMPSHIRE

L. S.

To the inhabitants of the Town of Weare, in the County of Hillsborough, in said State, qualified to vote in town affairs:

You are hereby notified to meet at the Town Hall in said Town, on Tuesday, the Eleventh day of March next, at ten o'clock in the forenoon, to act upon the following subjects:

1st. To choose all necessary Town Officers for the year ensuing.

2nd. To raise such sums of money as may be necessary to defray town charges for the ensuing year, and make appropriation of the same.

3rd. To choose by separate ballot one Trustee of Trust Funds for three years.

4th. To see how much money the Town will raise to repair highways.

5th. To see how much money the Town will raise to repair bridges.

6th. To see how much money the Town will raise to rail dangerous places along the highways.

7th. To see if the Town will raise and appropriate the amount of money necessary to secure State Aid for the permanent improvement of highways.

8th. To make provision for the collection of taxes.

9th. To see how much money the Town will appropriate for the observance of Memorial Day.

10th. To see what action the Town will take in regard to buying one pair of oxen to use in repairing highways.

11th. To see what action the Town will take in regard to shingling the Town Barn, and raise the amount of money for the same.

12th. To elect one Trustee for three years for the Library.

13th. To transact any other business that may legally come before the meeting and raise such sums of money as may be necessary for the same.

Given under our hands and seal, this 22d day of February, in the year of our Lord nineteen hundred and nineteen.

WILLIAM W. EASTMAN,
FRANK E. CUTTING,
HORACE O. CHASE,
Selectmen of Weare.

A true copy of warrant—attest:

WILLIAM W. EASTMAN,
FRANK E. CUTTING,
HORACE O. CHASE,
Selectmen of Weare.

Selectmen's Report

VALUATION

Land and Buildings	$821,805 00
Horses, 304	34,782 00
Asses, 4	392 00
Oxen, 48	5,810 00
Cows, 598	41,856 00
Neat Stock, 255	13,151 00
Sheep, 275	2,588 00
Hogs, 15	326 00
Fowls	4,263 00
Vehicles, 74	25,800 00
Portable mills, 9	6,260 00
Wood and lumber	45,530 00
Stock in banks	5,654 00
Money on hand	8,475 00
Stock in trade	53,326 00
Mills and machinery	22,400 00
Total	$1,092,418 00
Polls, 377.	
Property exempted of soldiers and families	11,970 00

TOWN PROPERTY

Town farm	$3,000 00
Hay	200 00
Tools and carriages	500 00
Town house	2,000 00
Library	3,000 00

School houses	$ 12,000 00
School equipment	1,000 00
Highway department, land and buildings, equipment, road machines, crusher outfit, 7 snow rollers and sundry tools	3,500 00
Safe	100 00
Ten oxen	1,750 00
Total	$27,050 00

ESTIMATE OF TAXES, To Be Raised, 1919

State tax	$2,500 00
County tax	2,000 00
Town charges	2,000 00
Interest on notes	300 00
Library appropriation	90 30
Highways and bridges	4,000 00
Memorial day appropriation	75 00
Maintenance state road	350 99
To secure state aid	1,500 00
Support of schools	7,000 00
Text books and supplies	350 00
Overlay	1,008 25
Total	$21,173 55

Report of Highway Account

SOUTH DIVISION

C. A. Bean, Road Agent

C. A. Bean	$51 50
Charles Bean	9 50
C. H. Eastman	26 84
C. E. Mitchell	30 00
C. W. Buxton	27 00
Lorenzo Bean	9 00
Charles Bean	3 00
E. E. Buxton	27 00
Charles Sprague	9 00
Peter I. Hooper	18 00
Eastman & Son, grain	49 35
C. A. Bean	17 50
L. F. Bean	12 00
C. H. Eastman	10 50
C. E. Mitchell	15 00
Peter I. Hooper	15 00
Charles Bean	3 00
C. W. Buxton	9 00
E. E. Buxton	6 00
C. A. Bean, 3 tons of hay	48 00
C. A. Bean	23 75
Charles Bean	15 00
S. E. Bean	10 50
C. H. Eastman	17 50
C. E. Mitchell	15 00
C. W. Buxton	18 00

E. E. Buxton	$18 00
Elkney Rice	15 00
L. F. Bean	1 50
C. A. Bean	26 00
Leon Grant, with team	6 00
Charles Bean	16 00
C. H. Eastman	15 00
Charles E. Mitchell	16 00
C. W. Buxton	16 00
Elkney Rice	16 00
H. H. Balch	3 00
E. E. Buxton	6 00
Charles Sprague	1 00
George Harris	2 50
Karl T. Whitney, keeping oxen	1 50
John Bartlett, keeping oxen	3 50
Carl Dearborn, keeping oxen	1 50
C. A. Bean, liniment	1 00
Eastman and Son, grain	48 90
C. A. Bean	21 00
E. E. Buxton	3 00
C. W. Buxton	10 50
Elkney Rice	1 50
Charles Bean	10 50
C. H. Eastman	12 00
C. E. Mitchell	9 00
Peter I. Hooper	9 00
L. F. Bean	3 00
H. H. Balch	13 32
C. A. Bean, ½ ton hay	7 50
C. A. Bean, care of cattle, 60 days	45 00
C. A. Bean	8 37
L. F. Bean	13 24
C. H. Eastman	7 66
Charles Bean	1 50
C. W. Buxton	24 36
E. E. Buxton	15 00

Peter I. Hooper	$3 00
C. A. Bean	39 50
C. W. Buxton	4 50
E. E. Buxton	6 00
Peter I. Hooper	18 00
C. E. Mitchell	9 00
Charles Bean	6 00
Oscar Martin	1 66
C. W. Buxton	18 00
E. E. Buxton	16 50
Oscar Martin	19 50
C. F. Allen	15 00
C. H. Eastman	6 75
F. W. Mitchell	19 50
C. E. Mitchell	21 75
E. E. Buxton, gravel	1 00
D. W. Buxton, gravel	3 30
W. H. Nichols, gravel	80
John Whitaker, gravel	2 60
Frank P. Cram, gravel	30
C. F. Allen, gravel	1 20
Harris Wilson, gravel	1 20
G. H. Eastman, gravel	30
C. A. Bean	31 50
C. F. Allen	1 50
George Baker	3 00
James Wilson	3 00
Charles Bean	10 50
Peter I. Hooper	12 00
C. H. Eastman	17 50
C. W. Buxton	7 50
A. J. Stoning, grade	2 10
F. L. Eastman	50
C. A. Bean	14 00
Total	$1,244 25

EAST DIVISION

E. T. George, Road Agent

E. T. George	$45 00
E. T. George, use of oxen	27 00
Herbert Wilson	32 50
A. B. Johnson	22 50
C. H. Sawyer	18 75
C. F. Bates	16 25
A. G. Clark and team	12 00
Ann R. Morison, hay	14 90
G. A. Moody, shoeing oxen	3 50
Fred C. Jones & Co., grain	49 20
E. T. George	36 00
E. T. George, use of oxen	27 00
Herbert Wilson	30 00
A. B. Johnson	23 75
C. H. Sawyer	31 25
C. F. Bates	42 50
A. G. Clark and team	6 00
E. T. George	51 00
E. T. George, use of oxen	42 00
Herbert Wilson	42 50
C. F. Bates	53 75
C. H. Sawyer	50 00
C. E. Eaton	34 75
E. Gregg	22 50
G T. Eaton	5 00
John Murphy	2 50
T. H. Eaton	2 50
John Richardson and team	24 00
Ann R. Morrison, hay	6 15
D. F. Edmunds, grade	7 60
F. C. Jones & Co., grain	17 95
E. T. George	16 50
E. T. George, use of oxen	9 00

Herbert Wilson	$18 75
C. F. Bates	15 00
C. H.Sawyer	15 00
John Murphy	10 00
E. T. George	12 00
E. T. George with oxen	3 00
Herbert Wilson	10 00
John Murphy	5 56
John Favor	5 56
E. T. George	21 00
E. T. George, use of oxen	22 75
Herbert Wilson	39 00
John Murphy	7 50
W. Dunton	5 00
J. P. Favor	1 25
Lewis Townes with team	7 00
E. T. George	33 00
E. T. George, use of oxen	42 00
Herbert Wilson	36 00
W. Dunton	30 00
Lewis Townes with team	14 00
G. F. Clough	3 00
E. T. George	39 00
E. T. George, use of oxen	42 00
Herbert Wilson	36 00
W. Dunton	22 50
Lewis Townes with team	42 00
C. F. Bates	6 00
Arthur Eaton with team	6 00
E. T. George	9 00
Herbert Wilson	6 00
W. Dunton	2 50
Davis & Fuller, grade	2 90
F. L. Eastman, grade	8 70
Villa Eaton, grade	8 70
E. T. George, grade	2 50
F. Tilton, grade	1 90

G. F. Marshall, grade	$4 10
Wilbur Clark	1 70
Laura Vitty	1 40
Lewis Townes	3 60
Aura Tilton	2 60
Total	$1,431 27

NORTH DIVISION

E. D. Peaslee, Road Agent

E. D. Peaslee	$13 37
E. Gove	9 25
Grover Peaslee	10 62
Elmer Peaslee	10 62
Frank George	4 12
Levi Dow	10 62
William Warden	2 75
E. D. Peaslee	6 87
Charles Bennett	6 25
William Warden	2 75
Grover Peaslee	1 37
Elmer Peaslee	1 37
Frank George	6 87
Frank Clark	4 75
Levi Dow	6 87
George Sleeper, grade	1 50
Jason P. Simons	5 50
O. D. Sawyer, grade	1 50
E. D. Peaslee	33 00
Charles Bennett	30 00
Elmer Peaslee	27 50
Levi Dow	24 75
Grover Peaslee	28 50
Fred C. Waldo	18 00
Frank George	2 75

Jason P. Simons	$2 75
William Warden	2 75
George Sleeper, grade	1 60
E. D. Peaslee	30 00
Elmer Peaslee	27 50
Levi Dow	29 00
Charles Bennett	32 50
Grover Peaslee	27 50
Fred C. Waldo	18 0
H. O. Chase with team	2 00
H. O. Chase, grade	1 50
O. D. Sawyer, grade	1 20
Louis Illsley, grade	1 60
Levi Dow	16 50
Elmer Peaslee	16 50
Fred C. Waldo	18 00
Grover Peaslee	16 50
Charles Bennett	22 50
H. M. Gove, hay	19 34
E. D. Peaslee	18 00
E. D. Peaslee	15 00
Tom Emerson	21 39
H. M. Gove and team	57 89
Frank Tucker and Co., gra n	126 31
E. D. Peaslee	18 00
Levi Dow	16 50
Grover Peaslee	5 50
Elmer Peaslee	16 50
Charles Bennett	14 87
E. D. Peaslee	30 00
Levi Dow	8 25
Grover Peaslee	24 75
Elmer Peaslee	27 50
E. D. Peaslee	31 50
Howard M. Gove with team	41 00
Charles Silver with team	21 00
Grover Peaslee	24 75

Charles Bennett	$27 50
Elmer Peaslee	27 50
William Warden	8 25
Levi Breed, grade	3 20
Ernest Paige, grade	50
E. D. Peaslee	19 50
Grover Peaslee	20 62
Charles Bennett	20 62
Elmer Peaslee	20 62
Jason P. Simons	8 25
A. W. Elliott	5 00
E. D. Peaslee	9 00
Charles Bennett	8 25
Elmer Peaslee	8 25
Grover Peaslee	8 25
E. D. Peaslee	12 00
Charles Bennett	9 00
Grover Peaslee	6 00
Elmer Peaslee	6 00
Frank Brown	2 40
Charles Bennett	12 50
Elmer Peaslee	11 00
Levi Dow	13 75
Grover Peaslee	11 00
Jason P. Simons	5 50
William Warden	2 75
Levi Breed	50
George Sleeper, grade	2 00
E. D. Peaslee	5 00
E. D. Peaslee	18 00
Charles Silver with team	14 00
Elmer Peaslee	21 00
Charles Bennett	18 00
Grover Peaslee	21 00
Herman Locke	6 00
Norman Chase	3 00
John Whitaker	3 00

Levi Breed, grade	$2 10
John Emerson, grade	1 00
George Sleeper, hay	59 49
R. A. Philbrick	9 80
E. D. Peaslee	5 30
John Whitaker	3 00
Charles Bennett	3 00
Total	$1,560 10

State Road

SOUTH DIVISION

H. O. Chase, Foreman

H. O. Chase	$20 00
C. W. Buxton	19 00
E. E. Buxton	6 00
F. W. Mitchell	12 00
C. E. Mitchell	12 00
Oscar Martin	12 00
C. F. Allen	13 50
F. C. Waldo	16 00
D. W. Buxton	6 50
C. H. Eastman	10 50
Eastman & Son, grain	17 65
H. O. Chase	24 00
C. W. Buxton	25 00

E. E. Buxton	$18 00
Oscar Martin	3 00
C. F. Allen	20 16
F. C. Waldo	24 00
C. E. Mitchell	9 00
F. W. Mitchell	18 00
D. W. Buxton	21 50
C. H. Eastman	12 00
Eastman & Son, grain	28 35
Freight on coal	28 88
H. O. Chase	24 00
C. W. Buxton	25 00
C. E. Buxton	19 50
Oscar Martin	15 00
C. F. Allen	21 00
C. E. Mitchell	18 00
F. W. Mitchell	18 00
F. C. Waldo	24 00
D. W. Buxton	21 50
C. H. Eastman and team	30 50
T. J. Eastman	18 00
E. D. Peaslee	21 00
Elmer Peaslee	9 75
Frank Brown	9 00
Frank Lovering	6 00
Louis Haines	3 00
Eastman & Son, grain	24 60
G. A. Moody, shoeing oxen	12 00
E. W. Poore, coal	157 50
H. O. Chase	24 00
C. W. Buxton	25 00
E. E. Buxton	19 50
Oscar Martin	18 00
C. F. Allen	18 00
C. E. Mitchell	22 50
F. W. Mitchell	16 50
F. C. Waldo	24 00

D. W. Buxton	$25 00
C. H. Eastman and team	46 50
T. J. Eastman	18 00
E. D. Peaslee	21 00
Elmer Peaslee	19 50
Frank Brown	15 00
Frank Lovering	18 00
Grover Peaslee	6 50
C. F. Bennett	12 00
Eastman & Son, grain	23 90
H. O. Chase	24 00
C. W. Buxton	28 00
E. E. Buxton	19 25
Oscar Martin	19 25
C. F. Allen	7 00
C. E. Mitchell	12 25
F. W. Mitchell	19 25
F. C. Waldo	24 00
D. W. Buxton	5 00
C. H. Eastman and team	38 50
T. J. Eastman	19 25
E. D. Peaslee	21 00
Elmer Peaslee	19 25
Frank Brown	15 75
Frank Lovering	17 50
Grover Peaslee	19 25
Allyn Foote	8 75
Roscoe Ellsworth	9 00
F. L. Eastman and 4 horses	48 00
Stephen Lafond	15 75
Eastman & Son, grain	30 60
H. O. Chase	24 00
C. W. Buxton	28 00
E. E. Buxton	21 00
Oscar Martin	21 00
C. E. Mitchell	19 25
F. W. Mitchell	22 00

F. C. Waldo	$24 00
Stephen Lafond	21 00
C. H. Eastman and team	42 00
T. J. Eastman	21 00
E. D. Peaslee	21 00
Elmer Peaslee	21 00
Frank Brown	21 00
Frank Lovering	21 00
Grover Peaslee	21 00
Allyn Foote	17 50
F. L. Eastman and 4 horses	66 00
Leo Murphy	15 00
C. A. Bean	4 00
D. W. Buxton	4 50
Eastman & Son, grain	30 00
H. O. Chase	24 00
C. W. Buxton	28 00
E. E. Buxton	17 50
Oscar Martin	14 00
C. E. Mitchel	7 00
F. W. Mitchell	14 00
F. C. Waldo	24 00
Stephen Lafond	17 50
C. H. Eastman and team	31 50
T. J. Eastman	17 50
E. D. Peaslee	14 00
Elmer Peaslee	14 00
Frank Brown	14 00
Allyn Foote	14 00
C. F. Allen	13 75
Leo Murphy	10 00
F. L. Eastman and 4 horses	44 00
D. W. Buxton	7 00
Roscoe Ellsworth	3 00
Eastman & Son, grain	23 20
Total	$2,485 09

State Road Maintenance

S. W. George		$16 00
"	"	12 00
"	"	12 00
"	"	12 00
"	"	12 00
"	"	12 00
"	"	16 00
"	"	14 00
"	"	20 00
"	"	12 00
"	"	16 00
"	"	14 00
"	"	10 00
"	"	9 00
"	"	11 50
"	"	12 00
"	"	12 00
"	"	8 00
C. F. Allen		48 00
"	"	18 22
"	"	20 00
"	"	24 00
"	"	19 80
"	"	17 00
"	"	28 00
"	"	26 69
"	"	16 00
"	"	28 89
"	"	20 00
"	"	32 00

C. F. Allen	$6 50
" "	30 22
" "	16 00
" "	29 32
L. V. Burbeck, gravel	2 45
E. H. Chase, gravel	40
Samuel Ferguson, gravel	5 35
Samuel Ferguson, gravel	4 05
O. D. Sawyer, gravel	2 00
Total	$625 37

Bridges and Railings

Elijah Dow, 9 planks	$2 50
Edward J. Gove, labor	3 75
E. D. Peaslee, labor	17 50
H. E. Grant, lumber and labor	6 00
E. D. Peaslee, labor	12 00
Charles Bennett, labor	15 00
Elmer Peaslee, labor	11 00
Levi Dow, labor	11 00
Grover Peaslee, labor	11 00
Frank George	5 50
S. W. George, labor with team	20 00
Albert J. Nichols, labor	17 50
Arthur Bunton, labor	17 50
E. D. Peaslee, labor	12 00

George Sleeper, labor	$15 00
S. W. George, labor with team	20 00
Arthur Bunton, labor	17 50
Albert J. Nichols, labor	17 50
C. F. Bennett, labor	12 50
Elmer Peaslee, labor	11 00
Levi Dow, labor	11 00
Grover Peaslee, labor	13 75
Fred C. Waldo, labor	12 00
Grant Brown, labor	1 00
Forrest Dearborn, 10 M ft. plank	300 00
H. O. Chase, time on bridges	24 50
E. T. George, labor and team	9 00
Herbert Wilson	5 00
C. F. Bates	2 50
C. H. Sawyer	2 50
S. W. George, labor	4 00
E. T. George, labor with team	6 00
Herbert Wilson, labor	2 50
C. H. Sawyer, labor	2 50
C. F. Bates, labor	2 50
E. D. Peaslee, labor	9 00
Charles Bennett, labor	8 25
Elmer Peaslee, labor	8 05
C. A. Bean, labor	15 96
L. F. Bean, labor with team	14 00
Charles H. Eastman, labor with team	1 00
E. D. Peaslee, labor	15 00
Charles Bennett, labor	13 75
Grover Peaslee, labor	11 00
Elmer Peaslee, labor	11 00
C. A. Bean, labor with team	34 18
C. W Buxton	2 31
Peter I. Hooper	7 98
S. W. George	3 00
E. S. Hadlock, painting railing	3 00
B. & A. D. Fessenden Co., lumber	97 63

W. E. Gunn, labor	$11 25
E. T. George	27 00
E. T. George, team	14 00
Herbert Wilson, labor	22 50
W. Dunton, labor	12 50
C. W. Buxton, labor	7 50
Forrest Dearborn, lumber	53 97
Stephen Lafond, labor	7 50
C. H. Eastman, labor	7 50
Ferrest Dearborn, 10 M ft. plank	300 00
Frank A. Parker, lumber	106 18
Total	$1,479 51

Breaking Roads

Elmer Peaslee	$16 25
E. D. Peaslee	31 25
H. G. Boynton	22 95
George C. Nichols	1 00
Henry P. Nichols	1 20
F. P. Dwinnells	2 40
Archie Dow	5 25
Charles E. Bowen	7 50
Bryan W. Sargent	7 50
Levi Dow	7 75

George E. Dodge	$23 93
Richard Brothers	23 40
C. E. Eaton	36 25
E. B. Barnard	3 00
W. I. Bowie	3 00
P. H. Lufkin	8 86
J. P. Simons	8 90
Charles H. Stafford	5 00
George F. Clough	15 00
John M. Richardson	23 88
A. B. Johnson	15 00
Charles H. Sawyer	19 25
Charles D. Eaton	16 25
Arthur E. Eaton	8 75
Herbert Wilson	25 00
E. T. George	6 25
C. F. Bates	31 75
W. E. Gunn	2 00
H. E. Grant	13 20
Frank P. Clark	13 50
George A. Waterman	1 75
C. F. Bennett	25 00
Fred Colburn	2 88
H. O. Chase	13 25
Frank Brown	3 87
W. A. Warden	6 00
R. A. Philbrick	12 60
C. F. Allen	5 00
C. H. Eastman	15 20
C. A. Bean	10 95
George W. Woodbury	7 00
Albert Edmunds	2 50
George Norris	1 25
A. S. Farmer	16 80
Oscar Martin	3 62
Charles F. Purington	9 00
H. L. Dow	2 50

Peter Gelinas	$1 00
Arthur A. Jones	5 00
A. C. Reade	3 25
Willis Gove	6 25
S. W. George	10 50
Joe Buckley	5 25
A. C. Johnson	5 25
E. J. Gove	25 45
H. D. Locke	5 13
Fred G. Chase	4 25
Norman E. Chase	8 25
W. A. Hahn	23 75
A. L. Connor	10 25
E. J. Gregg	11 25
Ned Whittier	7 25
Andrew Eastman	10 75
Tom Emerson	1 25
Levi J. Breed	5 25
E. D. Peaslee	6 00
Elmer Peaslee	5 25
Ralph Ineson	2 00
Henry P. Nichols	80
George P. Nichols	80
George Woodbury	7 00
M. T. Brown	1 50
Frank W. Mitchel	5 50
C. A. Bean	6 00
C. F. Allen	2 50
C. H. Eastman	6 00
G. W. Dearborn	22 44
John Bartlett	1 80
H. E. Grant	10 00
Frank George	5 00
S. W. George	4 65
George E. Dodge	6 30
F. W. Ashby	3 75
Grover Peaslee	6 25

Levi Dow	$6 25
Fred Colburn	50
Elmer Peaslee	5 75
E. D. Peaslee	10 00
Frank L. Brown	1 50
Clement Bradbury	2 25
Henry Reade	2 85
E. J. Gove	3 00
Reade Brothers	6 00
Lewis Townes	28 85
Charles F. Bates	6 50
John M. Richardson	9 00
Thomas H. Eaton	3 25
George T. Eaton	2 00
Charles H. Sawyer	2 00
J. G. Boynton	6 30
C. E. Eaton	5 00
P. H. Lufkin	3 85
Ned Whittier	2 25
E. Gregg	2 50
Willis Gove	2 50
Andrew Eastman	7 20
E. T. George	8 75
Herbert Wilson	8 25
E. B. Barnard	3 60
A. B. Johnson	2 50
J. G. Harvey	3 25
George M. Gunn	6 00
Joe Buckley	3 25
E. Chase	1 30
Elmer Peaslee	10 00
Grover Peaslee	12 50
E. D. Peaslee	2 75
E. J. Gove	2 75
A. B. Favor	3 50
A. R. Hopkins	7 05
H. B. Clough	15 10

F. P. Dwinnells	$1 60
Alfred Osborne	1 85
David W. Moulton	2 25
Tom Emerson	2 50
Ernest W. Hussey	17 25
Bernard Gunn	8 50
C. W. Thorndike	16 80
W. A. Warden	5 00
George H. Nichols	4 12
Charles A. Silver	11 90
John L. Whitaker	2 50
Ralph Kendrick	20 00
W. S. Hunt	8 35
H. M. Gove	21 00
J. M. Richardson	14 00
Gilman Brothers	28 00
Charles A. Silver	8 40
J. P. Simons	2 85
H. O. Chase	5 25
Total	$1,179 23

Incidentals

Edson C. Eastman, warrants	$ 35
Temple & Farrington Co., books	6 00
Frank Eaton, M. D., births and deaths	4 25
O. H. Edwards, dynamite, etc.	8 28

F. E. Cutting, getting ads., etc.	$50 35
T. J. Lowry, wood and repairs on engine . . .	5 72
H. E. Grant, cash, postage and phone	5 50
J. W. Clark, ox bows and express	2 10
E. H. Colburn, repairs	6 00
Eastman & Son, grain, etc.	18 45
M. E. Simons, lodging tramps and janitor . .	2 75
Frank Tucker, postage for 1917	1 31
E. D. Peaslee, labor	10 00
Edson C. Eastman, supplies	2 95
F. E. Cutting, express on town reports	1 18
M. E. Simons, lodging tramps, Feb'y and March	8 80
M. E. Simons, care of woman and expense . .	2 00
The Ruemely Press, printing town reports . .	122 50
Edson C. Eastman, law book	3 60
Eastman & Son, cesspool grates	9 00
John Bartlett, housing roller, 1917	2 00
Mrs. O. P. Philbrick, dinners and horse baiting,	18 80
B. L. Morse, express	90
E. D. Peaslee, labor, moving hay	5 00
C. F. Bennett, labor	26 00
Weare Telephone Co.	3 50
E. D. Peaslee, tiling and spikes	6 46
A. S. Farmer, moving snow roller	2 00
Edson C. Eastman, town seal	2 75
W. E. Gunn, labor on sign posts	9 80
American Express	30
F. C. Whitaker, shoeing and repairs	16 75
C. F. Bennett, labor	18 01
M. E. Simons, janitor, etc.	2 70
Frank Tucker & Co., tools, etc.	4 65
C. F. Bennett, rolling state road	8 25
L. D. Clement, lumber	1 80
George Moody, shoeing oxen and repairs . . .	9 25
B. H. Cram, care of oxen at town farm	75 00
Eastman & Son, tools and grain	34 01
Eastman & Son, 2 flags and stars	37 75

Elijah Dow, use of sleds, '17 and '18	$5 00
George Sleeper, 8 tons hay	112 00
Weare Fire Insurance	8 40
A. G. Clark, labor	6 00
M. E. Simons, labor and janitor service . . .	3 50
Good Roads Machinery Co.	23 69
Edson C. Eastman, tax book	1 90
The Ruemely Press, bill heads	3 75
F. E. Cutting, collecting ads. town report . .	10 00
S. W. George, 1 day with team	4 00
F. C. Jones & Co., tools	19 99
George E. Dodge, creosoting trees	4 50
Harry Hodge, damage to auto	75 00
Eastman & Son, tools, nails, etc.	18 35
Forrest Dearborn, lumber	117 42
S. G. Eastman, 1 ox yoke	9 00
W. E. Gunn, making sign boards	105 00
Mrs. S. S. Philbrick, dinners and bridge expense	12 00
M. E. Simons, labor and janitor service . . .	2 45
Weare Telephone Co.	3 50
O. H. Edwards, lumber for roller	25 69
J. M. Simons, care of signal light	6 00
A. S. Farmer, shingles for tool barn	26 25
A. S. Farmer, labor on farm	39 00
A. B. Favor, labor on farm	28 50
John Emerson & Sons, lumber and labor . . .	21 42
Frank Tucker & Co., miscellaneous	107 94
E. D. Peaslee, labor	2 75
Frank Tucker & Co. grain, etc.	144 10
A. B. Favor, labor	6 00
B. Frank Colby, memorial day	75 00
A. S. Farmer, labor	8 00
Guy M. Cram, cutting hay, town farm	250 00
W. E. Gunn, painting, setting posts, etc. . . .	68 20
Frank Eaton, M. D.	25 25
Mark Brown, ½ ton hay	12 00
Frank E. Cutting, car fare, telephone, etc. . .	5 15

American Express	$ 39
Edson C. Eastman, new account books . . .	29 95
W. E. Gunn, labor on sign boards	74 73
W. W. Eastman, cash pd. on crusher and labor,	186 20
A. W. Elliott, drawing bridge plank	8 00
John Bartlett, pasturing oxen	24 00
Eastman & Son, miscellaneous articles	46 79
J. M. Simons care of signal light	6 00
Mrs. S. S. Philbrick, dinners for primary . . .	13 00
David F. Edmunds, pasturing oxen	12 50
E. L. Paige, library money	90 30
John Emerson & Sons, use of cart	5 00
M. E. Simons, labor and janitor service . . .	4 98
M. E. Simons, wood fitted for stove	6 00
Sam Cutler, labor on Center cemetery	4 50
Northeastern Metal Culvert Co.	116 59
Eastman & Son, supplies	49 63
N. E. Road Machinery Co., labor and supplies,	430 45
Oliver Edwards, lumber and labor	13 68
Weare Telephone Co.	3 99
Money paid out	175 80
Eastman & Son, supplies	35 77
G. A. Moody, general repairs	30 50
George D. Darrah, veterinary	50 00
Albert Archlbald, damage to horse	100 00
J. F. Nichols, freight bill	2 00
Carl Langley, tending gate and lantern . .	5 00
Sylvanus Gross, mowing cemetery	6 00
Temple & Farrington Co., 2 order books . . .	1 50
C. W. Buxton, labor and care of oxen	15 00
H. G. Cram, shoeing oxen	4 00
Lewis C. Illsley, pasturing oxen	24 00
W. W. Eastman, tending gate and lantern . .	5 00
M. E. Simons, labor and janitor	2 78
W. I. Bowie, labor and fencing road	15 00
E. J. Gove, drain pipe	12 50
J. M. Simons, care of signal light	4 00

H. O. Chase, use of auto, postage and phone	$8 60
H. O. Chase, time and labor on roads and bridges	24 50
Fred Marcotte, damage to window	50
F. L. Eastman, use of land and tools	32 00
Mrs. S. S. Philbrick, meals for town officers	16 50
Frank Tucker & Co., supplies	113 40
N. E. Machinery Co.	8 60
Weare Telephone Co.	4 55
Eastman & Son, supplies	9 42
Eastman & Son, grain for oxen	32 00
C. W. Buxton, labor on crusher	5 00
George D. Darrah, attending Archibald Morse,	15 00
C. H. Eastman, labor	1 50
S. T. Ferguson, reporting births and deaths	5 00
D. W. Buxton, set of drag planks	4 00
D. W. Buxton, 65 loads of grade	6 50
John Bartlett	4 00
Eastman & Son, grain for oxen	12 80
W. W. Eastman, express, postage and telephone	11 33
H. O. Chase, expenses to Manchester, 2 times,	4 50
F. E. Cutting, Overseer of Poor, Firewarden, etc.	27 85
M. E. Simons, lodging tramps and office work,	4 10
J. M. Simons, cutting trees	2 00
Frank Tucker & Co., grain for oxen	18 90
E. T. George, labor and supplies	12 17
J. P. Simons, rec. births, marriages and deaths,	7 65
J. P. Simons, postage and supplies	3 08
Parker Brothers, spikes	1 10
American Express	45
E. P. Cornish, supplies	2 54
H. O. Chase, telephoning	4 05
Frank Eaton, M.D., certificate, births and deaths	3 50
G. A. Moody, labor and materials	46 59
Total	$4,023 18

Forest Fires

S. W. George	$8 00
George E. Dodge	6 00
Frank George	6 00
Frank E. Cutting	3 00
S. W. George	3 00
R. M. Bruce	1 50
Frank E. Cutting	3 00
George Dodge, with auto	3 00
Charles A. Drewry	2 10
Fred Drewry	2 10
Clarence Turner	2 10
W. H. Gallagher	90
Charles H. Leighton	90
A. T. Barrows, with auto	2 00
David Rice, Jr., with auto	2 00
L. D. Clement	60
C. E. Purington	60
E. Townes	60
George Sleeper	60
Nat Boler	1 25
John Wilson	1 00
Walter Wilson	1 00
E. M. Smith	1 25
L. B. Townes	1 25
S. W. George	1 25
Alfred Townes	1 00
Walter Hamel	1 00
Richard Welch	1 00
Frank E. Cutting	1 50
Total	$59 50

Watering Troughs

M. B. Nichols, watering trough, 1918				$3 00
Charles H. Stafford, watering trough, 1917				3 00
E. Guy Wilson,	"	"	1917–8	6 00
W. S. Hunt,	"	"	1918	3 00
H. H. Balch,	"	"	1918	3 00
Frank L. Brown,	"	"	1918	3 00
Otis C. Johnson,	"	"	1918	2 00
W. H. Nichols,	"	"	1918	3 00
A. S. Farmer,	"	"	1918	3 00
Total				$29 00

Town Charges

S. T. Ferguson, M. D., serv. Sarah Wilson	$24 00
Frank Eaton, M. D., serv. Sarah Wilson	19 25
Frank Eaton, M. D., serv. Sarah Wilson	1 75
Total	$45 00

County Charges

Lottie Powers, 4 weeks aid	$6 00
Thomas H. Eaton, 4 weeks aid	6 00
Ida Felch, 4 weeks, 2 Powers children	10 00
Herbert Wilson, board of John Wilson	6 00
Ida Felch, 5 weeks board, 2 Powers children	12 50
Thomas Eaton, 5 weeks board, Mills boy	7 50
Lottie Powers, 5 weeks aid	7 50
W. S. Bailey, milk delivered Gardner	8 80
Lottie Powers, 4 weeks aid	6 00
Thomas H. Eaton, 4 weeks board, Mills boy	6 00
Ida Felch, 4 weeks board, 1 Powers child	5 00
Ellie Carter, 4 weeks board, 2 children	10 00
Thomas H. Eaton, 4 weeks board, Mills boy	6 00
Ellie Carter, 4 weeks board, 2 children	10 00
Lottie Powers, 4 weeks board, 1 child	5 00
Lottie Powers, 4 weeks board, 1 child	6 00
Will Jones, 2 weeks aid	3 00
Ellie Carter, 5 weeks board, 2 children	12 50
Lottie Powers, 5 weeks board, 1 child	6 25
Thomas H. Eaton, 5 weeks board, 1 child	7 50
Thomas H. Eaton, 4 weeks board, 1 child	6 00
Will Jones, 4 weeks aid	6 00
Lettie Powers, 4 weeks board	5 00
Ellie Carter, 4 weeks board, 2 children	10 00
Thomas H. Eaton, 5 weeks board, 1 child	7 50
Ellie Carter, 5 weeks board, 2 children	12 50
Lottie Powers, 5 weeks board	6 25
Will Jones, 5 weeks board	7 50
Louis West, 5 weeks board	7 50

Louis West, 4 weeks board	$6 00
Will Jones, 4 weeks board	6 00
Lottie Powers, 4 weeks board, 1 child	5 00
Ellie Carter, 4 weeks board, 2 children	10 00
Thomas H. Eaton, 4 weeks board, 1 child . .	6 00
Thomas H. Eaton, 4 weeks board, 1 child . .	6 00
Lottie Powers, 4 weeks board, 1 child	5 00
Louis West, 4 weeks board	6 00
Ellie Carter, 4 weeks board, 2 children	10 00
Will Jones, 4 weeks board	10 00
Frank Eaton, M. D., services Russeau child .	3 75
Ellie Carter, 4 weeks board, 2 children	12 50
Thomas H. Eaton, 5 weeks board, 1 child . .	7 50
Louis West, 5 weeks board	7 50
Ellie Carter, 4 weeks board, 2 children	10 00
Thomas H. Eaton, 4 weeks board, 1 child . .	6 00
Samuel D. Ferguson, M. D., serv. A. Roberger	2 00
Ellie Carter, 4 weeks board, 2 children	10 00
Thomas H. Eaton, 4 weeks board, 1 child . .	6 00
F. E. Cutting	3 00
Total	$354 05

Town Officers

W. E. Gunn, constable	$3 00
H. E. Grant, supervisor	5 00
John B. Warren, auditor	3 00
L. H. Farr, auditor	3 00
Frank Tucker, town treasurer	50 00
Allen W. Sawyer, supervisor	10 00
Frank E. Cutting, after settlement	11 79
J. Hardy Legge, constable	2 50
W. W. Eastman, after settlement	9 50
G. H. Eastman, collecting taxes	150 00
H. E. Grant, supervisor	12 50
R. M. Bruce, ballot inspector	2 50
Dana B. Gove, ballot inspector	2 50
J. M. Simons, constable	2 50
A. E. Peaslee, ballot clerk	2 50
E. T. George, supervisor	11 25
H. E. Grant, supervisor	2 50
Frank E. Cutting, selectman	98 85
H. E. Grant, supervisor	10 00
J. M. Simons, constable	2 50
W. E. Gunn, constable	12 50
C. G. Ellsworth, ballot clerk	5 00
H. E. Grant, supervisor	22 50
J. M. Simons, constable	3 00
H. O. Chase, selectman	59 50
H. O. Chase, after settlement, 1918	12 00
W. W. Eastman, copying records	15 00
S. T. Ferguson, board of health	19 00
G. H. Eastman, moderator, 1917-8	20 00

W. W. Eastman	$127 25
H. O. Chase	68 50
F. E. Cutting	21 00
Arthur E. Peaslee, Ballot Clerk	2 50
Elwin T. George, supervisor	27 50
A. W. Sawyer, supervisor	42 75
J. P. Simons, copying inventory	10 00
J. P. Simons, services as town clerk	50 00
Frank E. Cutting, selectman	7 50
Total	$920 89

WILLIAM W. EASTMAN,
FRANK E. CUTTING,
HORACE O. CHASE,
Selectmen.

WEARE, N. H., February 10, 1919

We have examined the foregoing report of the Selectmen and find the vouchers satisfactory and the footings correct.

FRED. C. JONES,
THEO. W. FLANDERS,
DENTON DEARBORN,
Auditors.

Report of Trustees of Town and Cemetery Funds

SCHOOL FUNDS

Deposited in Manchester Savings Bank . . .		$877 19

INCOME

July dividend, 1918		35 32

LITERARY FUNDS

Deposited in Manchester Savings Bank . . .		$1,521 23
Deposited in Amoskeag Savings Bank		1,500 00

INCOME

July div., Manchester Sav'gs Bank, '18,	$61 26	
Juls div., Amoskeag Sav'gs Bank, '18	60 82	
Paid Frank Tucker, treasurer		157 40

MINISTERIAL FUNDS

Deposited in Manchester Savings Bank . . .		$1,372 27
Deposited in Amoskeag Savings Bank		2,000 00

INCOME

July, 1918, Manchester Sav'gs Bank .	$55 26	
July, 1918, Amoskeag Sav'gs Bank .	81 09	
		136 35

PAID RELIGIOUS SOCIETIES

On order of selectmen, as follows:	$47 18	
North Congregationalist	24 10	
South Congregationalist	14 30	
Friends	24 07	
East Weare Baptist	21 65	
Episcopal	5 05	
		$136 35

CEMETERY FUNDS

Lettice Barnard fund	$100 00
Minot French fund	100 00
Harvey Huse fund	1,000 00
David Cross fund	400 00
Arvilla A. Edmunds fund	100 00
Richard and Oscar Cilley fund	100 00
Huntington Laney fund	500 00
James Simons fund	100 00
Gile fund	300 00
Collins Cemetery fund	100 00
Sarah C. Branch fund	100 00
Ebenezer Flanders fund	200 00
Susan Peaslee fund	93 61
James W. Baker fund	100 00
Mary A. Simons fund	100 00
Moses W. Cram fund	100 00
W. Scott Bailey fund	150 00
William H. Dearborn fund	250 00
Achsa N. Felch fund	200 00
Freemelia Hoyt Kendall fund	100 00

INCOME

From all cemetery funds in Amoskeag Savings Bank	221 78
Amount on hand, February 1, 1918	11 24
	$233 02

EXPENDED

Paid G. F. Clough, care of E. W. cemetery . . Huntington Laney, French, Cilley, Edmunds, Barnard, Huse and Cross lots.	$79 35
Paid Samuel Cutler, care of Peaslee, Flanders, Felch, Gile and Baker lots	8 00
Paid F. P. Cram, care of Cram lot	4 00
Paid A. L. Fmerson, care of Branch lot . . .	4 00
Paid C. G. Ellsworth, care of Dearborn lot . .	10 00
Paid S. Gross, care of Chase and Baker lots .	5 00
Paid George A. Waterman, Collins cemetery .	2 50
	$112 85
Amount in treasury	120 17
	$233 02

FRANK EATON,
FRANK TUCKER,
ALLEN W. SAWYER,
Trustees of Trust Funds.

WEARE, N. H., February 10, 1919.

We have examined the foregoing account of Allen W. Sawyer and find the vouchers satisfactory and footings correct

FRED. C. JONES,
THEO. W. FLANDERS,
DENTON DEARBORN,
Auditors.

Notes and Interest

Amoskeag National Bank	$3,500 00
Interest	79 23
6 months interest	25 00
Lizzie Eaton's reservoir note	1,000 00
Interest on same	40 00
Hiram M. Felch, interest on reservoir notes	80 00
Amoskeag National Bank, note	1,000 00
Amoskeag National Bank, interest on note	4 72
Interest on Frank Tucker & Co, note	100 00
H. O. Chase, interest on 2 reservoir notes	80 00
Total	$5,908 95

State and County Tax

State tax	$2,408 00
County tax	2,422 59
Total	$4,830 59

Paid Treasurer School Board

School money raised by town	$2,257 50
School money in addition, required by law	3,500 00
School house repair money	150 00
For books and supplies	250 00
Salaries of school officers	100 00
Tuition	400 00
State proportion for school fund	823 03
State literary fund	146 90
Town school fund	35 32
Town literary fund	122 08
Total	$7,784 83

Stone Fund

REPORT OF AGENT

On deposit in Amoskeag Savings Bank	$5,000 00
In Merrimack River Savings Bank	5,000 00
Total	$10,000 00

INTEREST COLLECTED SINCE LAST REPORT

From Amoskeag Savings Bank . . .	$202 03	
Merrimack River Savings Bank . . .	200 00	
Total		$402 03

PAYMENTS

Rent of safe deposit	$2 00	
Time and expense of agent	2 00	
Paid M. F. Woodbury, treasurer . . .	398 03	
Total		$402 03

Respectfully submitted,

ALFRED OSBORNE,
Agent.

WEARE, N. H., February 1, 1919.

WEARE, N. H., Febrnary 10, 1919.

We have examined the foregoing account of Alfred Osborne, Agent of Stone Fund and find the vouchers satisfactory and the footings correct.

FRED. C. JONES,
THEO. W. FLANDERS,
DENTON DEARBORN,
Auditors.

STONE INCOME FUND

To the Selectmen of Weare, annual statement of the Treasurer of Stone Income Fund.

Amount in my hands, February 1, '18,	$203 25	
Received from Alfred Osborne . . .	390 00	
Received from Alfred Osborne . . .	8 03	
		$601 28

Paid on orders drawn at February meeting of directors	$180 00	
At November meeting	215 00	
		$395 00
Amount in my hands, February 1, 1919 . . .		$206 28

Respectfully submitted,

MYRON F. WOODBURY,
Treasurer.

WEARE, N. H., February 10, 1919.

We have examined the foregoing account of Myron F. Woodbury, Treasurer of the Stone Fund, and find the vouchers satisfactory and the footings correct.

FRED. C. JONES,
THEO. W. FLANDERS,
DENTON DEARBORN,
Auditors.

Abatements

ABATEMENTS, 1916

Willis Gove	$2 45
James L. Ellison	7 76
T. S. Ellison	2 00
Joseph Bosquin	2 00
	$14 21

ILLEGAL

Lorenzo Philbrick	3 44

ABATEMENTS, 1917

6 poll taxes, in the service	$12 00
Ernest Bosquin	2 73
Arthur Simons, paid in Manchester	2 00
Daniel Fowler	2 00
Charles Sawyer	7 46
Frank Whittemore	2 00
Fred T. Whitney, paid in Boston	2 00
Martha A. Gove estate	1 39
	$31 58

ABATEMENTS, 1918

Baldwin & Russell, overtax	$5 82
Edwin Cilley, overtax	1 55
Lillias J. Rogers, overtax	97
Mrs. Charles Luscombe, overtax	2 00
W. A. Kenney, overtax	2 00
Weare Reservoir Association	194 00
Error in adding taxes	72 00
9 boys in service	18 00
Frank P. Clark	2 00
Henry Clark	2 00
Dan Donavan	2 00
	$302 34

CLERK'S REPORT

Town Histories, 1919

ON HAND, JANUARY 1, 1918

21 copies, leather bound.
49 copies, cloth bound.

SOLD DURING THE YEAR

1 copy cloth bound	$3 00
Paid Frank Tucker, treasurer	3 00

ON HAND, JANUARY 31, 1919

21 copies, leather bound.
48 copies, cloth bound.

J. P. SIMONS,
Town Clerk.

REPORT OF THE

Treasurer of Weare Library

RECEIPTS

Amount brought over	$20 15
Received from town	90 30
	$110 45

EXPENDITURES

Paid Goodman for books	$60 84
Eva B. Simons, salary	25 00
Frank Peaslee, express	81
For library slips	2 25
	$88 90
Balance in treasurer's hands, January 31, 1919,	$21 55

E. L. PAIGE,
Treasurer.

WEARE, N. H., February 10, 1919.

We have examined the foregoing account of E. L Paige, Treasurer of Weare Library and find the vouchers satisfactory and the footings correct.

FRED. C. JONES,
THEO. W. FLANDERS,
DENTON DEARBORN,
Auditors.

Return of Dog Licenses, 1918

78 males, @ $2.00	$156 00
1 male, @ $1.50	1 50
12 females, @ $5.00	60 00
Total	$217 50
Less clerk's fee, 91 @ 20 cents	18 20
Paid Frank Tucker, treasurer	$199 30

J. P. SIMONS,
Town Clerk.

Hedgehog Bounty

H. O. Chase, selectman	$2 80
H. O. Chase, selectman	6 80
W. W. Eastman, selectman	5 20
F. E. Cutting, selectman	6 20
Total	$21 00

Memorial Day Report

Balance in my hands	$19 73
Received from town	75 00
Total	$94 73

EXPENDITURES

Flags	$18 85	
Hoops and supplies	2 80	
Printing	3 83	
Decorating hall	3 00	
Hotel	2 00	
Postage and telephone	1 54	
Fare to Manchester	1 04	
Male quartette	15 00	
Rev. George W. Ray	15 00	
Weare Band	25 00	
		88 06
Balance in my hands		6 67
		$94 73

Thanking all who so ably assisted me to make the day's program a success, I am,

Respectfully yours,

B. F. COLBY,
Committee.

Treasurer's Report

At Close of Business, January 31, 1919

RECEIPTS

Cash on hand, January 31, 1918	$1,829 01
Received from Frank L. Eastman, collector	21,671 43
Selectmen, notes Amoskeag National Bank	7,000 00
County aid for poor	142 75
County aid for children	275 10
Advertising in town report	64 75
Insurance on town buildings	700 00
Interest on insurance	39 43
State, bounty on hedgehogs, 1917	19 00
State Forestry Commission, fire bills	39 15
Taxes on LeDuc property	36 98
Herbert Wilson, county account	20 00
M. E. Simons, rent of hall	22 49
State highway department, maintenance	313 13
State highway department, appropriation	328 48
State literary fund	146 90
State proportion school fund	823 03
State insurance tax	26 81
State railroad tax	247 81
State savings bank tax	3,380 54
Junk dealers' licenses	50 00
Bridge plank, J. H. Chase	7 00
Bridge plank, W. A. Worden	50
Bridge plank, Abby Woodbury	50
Use of oxen, Francis Grimes	15 00
Rent of sap orchard, F. C. Waldo	5 00

Rent of pasture, C. S. Colburn	$20 00
Allen W. Sawyer, town literary fund	125 08
Allen W. Sawyer, town school fund	35 32
J. P. Simons, sale of history	3 00
J. P. Simons, primary election fees	6 00
G. H. Eastman, taxes, 1916, 1917	50 77
F. L. Eastman, collector, interest on taxes	12 63
Selectmen, bounty on hedgehogs, 1918	21 00
Total	$37,475 59

EXPENDITURES

Paid selectmen's orders	33,981 81
Cash on hand	$3,493 78

Respectfully submitted,

FRANK TUCKER,
Treasurer.

WEARE, N. H., February 10, 1919.

We have examined the foregoing accounts of Frank Tucker, treasurer and find the vouchers sastisfactory and footings correct.

FRED C. JONES,
THEO. W. FLANDERS,
DENTON DEARBORN,
Auditors.

Dog License Report

At Close of Business, January 31, 1919

Received of Jason P. Simons, town clerk . . .		$199 50
Cash on hand, January 31, 1918		35 87
		$235 37
Paid by order of the selectmen:		
Bert O. Sawyer, school board treasurer	$35 87	
Damage to sheep by dogs,		
W. W. Eastman	120 00	
Emma R. Knowlton	35 00	
Maynard Wood	10 00	
L. C. Ilsley	10 00	
		175 00
Cash in treasury		$60 37

FRANK TUCKER,
Treasurer.

Town Notes

RESERVOIR

H. O. Chase	$1,000 00
H. O. Chase	1,000 00
Hiram M. Felch	1,000 00
Hiram M. Felch	1,000 00
Frank Tucker & Co.	2,500 00
Amoskeag National Bank	1,500 00
Amoskeag National Bank	1,000 00
Total	$9,000 00

Financial Standing of Town

Outstanding notes		$9,000 00

ASSETS

Invested in histories	$102 50	
A. J. Philbrick est., cut'g moth nests	33 50	
Taxes in hands of G. H. Eastman, '17,	10 00	
Taxes in hands of F. L. Eastman, '18,	100 00	
5 pairs of oxen	1,700 00	
Bridge plank	400 00	
Cash on hand	3,493 78	
Due from state	110 00	
Due from county	62 50	
		6,062 28
Debt of town		$2,937 72

Weare Roll of Honor

Names of Men that Served in the World War 1917 - 1919

Wilson, Clinton H.
Simons, Webster L.
Hollis, Reginald G.
Welch, George E.
Clark, Edward C.
Nichols, Fred A.
Nichols, Alfred G.
Haenil, George H.
Hadley, Earle R.
Gregg, Charles C.
Bosquin, Joseph E.
Eaton, Guy M.
Sawyer, Daniel A.
Edwards, Thomas F.
Drewry, John
Turner, Louis O.
White, Dustin W.
Richard, Harry F.
Babkirk, James A., Jr.
Evans, Charles, F.
Hopkins, Tracy
Rice, Lewis
Jenkins, Ralph F.
Jenkins, Andrew
Boynton, Harley J.
Wood, Harold T.
Chase, Fred D.
Philbrick, George A.
Brown, Edward E.
Boynton, Ernest
McCormish, Charles J.
Emerson, Thomas C.
Johnson, Jessie W.
Flanders, Russell B.
Grant, Maurice J.
Clement, Moses H.
Merrill, Charles H.
Sawyer, Frank N.
Chandler, Harold
Rice, Elkenah
Burbeck, Lawrence A.
Emerson, George H.
Smith, Elwin G.
Dow, Archie C.
Blanchett, Philip
Fountain, William C.

CATALOGUE

List of books added to Weare Free Library, year ending January 31, 1919

Gift of William Wilder

NO.	AUTHOR	TITLE
3150.	Arnold Bennett.	The Old Wives' Tales.
3151.	Amelie Rives.	Hidden House.
3152.		Edmond Dantes.

Purchased by Town

3153.	James W. Gerard.	Face to Face with Kaiserism.
3154.	Malcom C. Grow.	Surgeon Grow.
3155.	William A. White.	The Martial Adventures of Henry and Me.
3156.	Lieut. Pat O'Brien.	Outwitting the Hun.
3157.	Hector Macquarrie.	How to Live at the Front.
3158.	Roland G Usher.	The Challenge of the Future.
3159.	Georges Lafond.	Covered with Mud and Glory.
3160.	Gertrude Atherton.	Mrs. Balfame.
3161.	Gene S. Porter.	A Daughter of the Land.
3162.	Ethel M. Dell.	Greatheart.
3163.	Palmer Bend.	The Smiting of the Rock.
3164.	Henry C. Rowland.	Filling his Own Shoes.
3165.	Florence M. Kingsley.	Neighbors.
3166.	Ernest Poole.	His Second Wife.
3167.	Alice D. Miller.	Ladies Must Live.
3168.	Mary S. Watts.	The Boardman Family.
3169.	Harold Bindloss.	The Lure of the North.
3170.	E. Phillip Oppenhein.	The Pawns Count.

NO.	AUTHOR	TITLE
3171.	Arthur Hodges.	Pincus Hood
3172.	Irving R. Allen.	The Money Maker.
3173.	Amelie Rives.	The Ghost Garden.
3174.	Peggs O'Malley.	Secret History.
3175.	Kate L. Bosher.	The House of Happiness.
3176.	Zane Grey.	The Last of the Plainsmen.
3177.	Ian Hay.	The First Hundred Thousand.
3178.	Eleanor H. Porter.	Cross Currents.
3179.	By A German.	I Accuse.

GIFT OF WILLIAM WIDLER

3180.	B. Paul Neuman.	Roddles.
3181.	Harold Macgrath.	The Princess Elopes.

PURCHASED BY TOWN

3182.		Gentlemen at Arms.
3183.	Irving Fisher.	How to Live.
3184.	Kipling.	Plain Tales from the Hills.
3185.	Frank L. Packard.	Greater Love Hath No Man.
3186.	Anne Warner.	The Tigress.
3187.	Margarett R. Piper.	Sylvia of the Hill Top.
3188.	Jane Abbott.	Keineth.
3189.	William A. White.	In the Heart of a Fool.
3190.	Mary R. Rinehart.	The Amazing Interlude.
3191.	Mary Johnston.	Foes.
3192.	Jackson Gregory.	Six Feet Four.
3193.	Will N. Harben.	The Hills of Refuge.
3194.	Rex Beach.	The Winds of Chance.
3195.	Kathleen Norris.	Josselyn's Wife.
3196.	Joseph C. Lincoln.	Shavings.
3197.	E. P. Oppenhein.	The Zeppelin's Passenger.
3198.	Arthur Keith.	The Antiquity of Man.
3199.	W. Max Reid.	The Mohawk Valley.
3200.	Nevin Winter.	Poland—Today and Yesterday.

Report of School Board

Year Ending August 31, 1918

REMARKS

The responsibilities of your school board cover a larger sphere than is ordinarily thought; but the responsibilities of parents are not upon their shoulders. They are, among other duties, entrusted with the by no means, pleasant duty of hearing complaints. But, when the schoolroom and its management is concerned, the continued utterance of community displeasure becomes to teachers and pupils an unprofitable monotony. If the work of the teacher does not satisfy, discuss the matter with her, not the Board.

It is a question with the Board as to whether parents realize that state money is granted on basis of attendance. To be sure, the epidemic this year has affected attendance, but in some districts there is a chance for improvement. Parents ought to value the education of children sufficiently to give this attendance matter interested attention.

The Board has had considerable difficulty in finding out, during the summer months, the pupils who are to attend high schools or academies the following fall and winter. State law requires that parents shall notify the school board in advance.

Children may be truthful, but not of mature judgment, therefore do not take their reports of school work. Visit the school when it is in session and see for yourself.

HIGH SCHOOL TUITION

Paid Florence Emerson	$36 00
Elsie Ineson	36 00
Ralph Ineson	36 00
Marion Daniels	55 00
Nina Leaf	55 00
Frances Leach	55 00
Marjorie Legge	55 00
Alice Marshall	55 00
Ruby Hadley	55 00
Bertram Hadley	55 00
F. W. Dudley	8 00
Isadore Flanders	39 00
Mildred Silver	15 00
Preston Draper	36 00
Dorathea Farmer	30 00
	$621 00

TEACHERS

Paid Gladys Waterman	$204 00
Edith E. Bailey	408 00
Mattie J. LaBonta	306 00
Jennie W. Eaton	374 00
Gertrude E. Chase	442 00
Edna H. Marshall	442 00
Julia E. Dowd	408 00
Mary F. Pike	510 00
Elsa Schmidt	220 00
Linnie S. Nichols	198 00
Shirley Archibald	96 00
Elsie E. Reade	150 00
Ina M. Weaver	120 00
Mabel E. Gibson	195 00
Ruth E. Chase	108 00

Paid Susie A. Maxwell	$60 00
Jennie Bartlett	78 00
Mildred B. Dodge	12 00
	$4,331 00

BOOKS

Paid Milton Bradley Co.	$4 89
Little & Brown	17 38
J. L. Hammett & Co.	38 15
Silver, Burdette & Co.	26 49
B. H. Sanborn Co.	4 83
Charles E. Merrill Co.	12 66
Ginn & Company	7 34
Row Peterson & Co.	9 10
Allyn & Bacon	4 31
The Macmillan Co.	38 33
Houghton Mifflin Co	15 81
Irquois Publishing Co.	10 21
Edward E. Babb & Co.	34 30
	$223 80

SUPPLIES

Paid R. E. Lome	$1 16
F. Tucker & Co.	1 31
Herbert L. Palmer	15 25
Frank Tucker & Co.	7 76
Milton Bradley Co.	34 25
Dowling School Supply Co.	5 54
A. H. Marshall	1 20
Eastman & Son	4 55
	$70 92

REPAIRS

Paid John B. Warren	$19 86

FLAGS

Paid H. A. Wales	$16 50

INSURANCE

Paid Weare Mutual Fire Insurance Co.	$56 84

JANITORS

Paid Ralph Legge	$8 00
Elsie E. Reade	7 00
Elsa Schmidt	11 00
Kenneth Purington	16 25
Edith E. Bailey	25 50
Shirley Archibald	6 00
Geneva Stafford	16 50
Linnie S. Nichols	11 00
Roscoe Ellsworth	27 00
George Gould	26 00
Mabel Gibson	11 00
Gertrude E. Chase	12 50
Lillian Leighton	4 50
Jennie Bartlett	3 50
Mildred Dodge	50
Henry Osborne	6 00
Ruth E. Chase	6 00
	$198 25

TRANSPORTATION

Paid Etta Dwinnells	$170 00
John Bartlett	150 00
John Whitaker	93 00
Mrs. E. A. Holmes	60 00
Jane Philbrick	20 00
	$493 00

FUEL ACCOUNT

Paid J. C. Weatherbee, labor	$5 10
H M. Felch, wood	30 00
Jenny W. Eaton, labor	1 50
Lewis Towns, labor	2 55
Roland Dearborn, labor	1 00
Byron Livingston, labor	1 25
George Gould, labor	1 00
Kenneth Purington, labor	1 50
G. W. Dearborn, wood	37 50
Carl Dearborn, labor	6 75
A. E. Felch, wood	4 00
Forrest Dearborn, wood	20 00
H. E. Grant, labor	10 40
G. H. Eastman, wood	26 25
Ernest A. Paige, wood	60 00
J. C. Weatherbee, labor	5 53
A. E. Felch, wood	48 00
Lewis Towns, wood	44 25
G. H. Eastman, wood	102 00
George Gould, labor	1 50
William E. Gunn, wood	24 50
L. D. Foote, labor	11 48
H. M. Gove, labor	15 00
	$462 06

MISCELLANEOUS

Paid Samuel Cuttler, labor	$9 25
Loie K. Clark, "	9 27
D. P. Dunbar, "	9 00
E. M. Purington, "	3 00
T. J. Eastman, "	2 00
Wesley Cook, "	1 00
Mrs. C. F. Allen, "	1 40

Paid George E. Trudell & Co.,goods	$4 25
Luma Waterman, labor	3 00
A. A. Eastman, "	2 00
E. Guy Wilson, "	2 00
Elsie E. Reade, "	3 00
C. H. Eastman, "	3 00
Virginia Pare, "	1 00
Carl Dearborn, "	1 25
A. W. Sawyer, cash paid out	2 00
A. W. Sawyer, labor	10 00
W. P. Robinson, cash paid out	10 67
D. P. Dunbar, labor	1 50
Fred S. Libbey, cash paid out	6 61
Willis Gove, labor	1 75
Chester Chase, "	1 25
C. W. Buxton, "	1 96
F. H. Peaslee, "	1 50
Ella Leighton, "	2 50
H. M. Gove, "	4 00
J. B. Warren, supplies	85
D. B. Dunbar, labor	1 75
Samuel Cutler, "	8 40
Martha Mitchell, "	2 00
Fanny Rice "	6 00
Mrs. R. Dearborn, "	2 50
Carl Dearborn, "	3 00
Fannie Rice, "	2 80
	$125 46

SALARIES

Paid O. H. Edwards	$22 00
W. P. Robinson	29 35
A. W. Sawyer	42 50
E. T. Breed	33 00
Bert O. Sawyer, treasurer	20 00
	$146 85
Paid Fred S. Libbey, superintendent	571 43

Total amount expended $7,336 97

WILLARD P. ROBINSON,
ALLEN W. SAWYER,
EDWARD T. BREED,
School Board.

WEARE, N. H., February 10, 1919

We have examined the foregoing account of the Weare School Board and find the vouchers satisfactory and the footings correct.

FRED. C. JONES,
THEO. W. FLANDERS,
DENTON DEARBORN,
Auditors.

Superintendent's Report

To the School Board of Weare:

I herewith submit my fifth annual report as superintendent of Weare schools.

The work of the schools this year has been greatly retarded as a result of the many cases of sickness. Classes have been badly broken by absences and, in consequence, the work of the teachers made more difficult. Most classes, at the present time, are behind their scheduled work, but probably will be able to complete their full schedule by June next, if lost time is made up.

Weare has a corps of teachers that are well up to the average of the present time; pupils of good average ability; a good supply of maps, books, etc.; good financial support from its citizens is given the schools. All these things help tremendously in school development, and will be needed in greater degree in the future.

There never was a time when education was receiving so much attention, the whole country over, as now. It will receive more attention in the years to come than ever before. More money will necessarily be required for educational work than formerly, if the schools are to do the work that the state and nation will expect.

The war, in large part, is responsible for the present evolution taking place in educational matters. The war has clearly shown the real essentials of the American schools, and has as clearly disclosed many non-essentials. The lessons taught by the war should be profited by, and we should begin at once.

The future will call for better teachers, prepared for teaching, with boarding places or homes that shall make these teachers contented to remain in places assigned them. They cannot be efficient teachers if they are discontented. There must be offered the boys and girls in the schools something that shall make them more than mere machines in use of figures, parts of speach, histrical dates, and geographical locations. There must be given them that, which shall make them able to do something for themselves, to be worth something to their town, state and nation as productive citizens, and to meet the requirements of their country in a crisis, whenever that crisis comes.

This means considerable reorganization of our present schools. At the present writing the state has before its legislature a progressive educational measure. If it shall pass, it will be the beginning of greater and better things for education in New Hampshire. If it does not pass now, it surely will later. The times demand it. It will come. It will do no harm if we anticipate some of its provisions.

Citizens must become more interested in the schools. A passive interest is better than none, but it does not spur any one to real accomplishment. You, as a School Board, will be glad to make the schools of Weare all that actively interested citizenship demands they shall be. It is not enough that they should give good financial support only, or that they should say: "We have elected the School Board to look after these matters." They should suppliment this by giving their strong moral support for better schools, backed by a real, wide-a-wake, active interest to make them better

Where shall we begin? Where can we begin in the onward and upward movement for better schools?

Perhaps the one thing that the war has made stand out most prominently as a hitherto disgraceful weakness of our school training, has been the poor physical condition of the young men who have come before the War Examining Boards. School officials now realize that this has been a

weak place, and resolve that this weakness must be eradicated.

What can we do about it, here in Weare? It seems to me the very first thing we ought to do, the most important thing we ought to do, is to better safeguard the health of the children, as the first step in securing for them a better physical condition than their predecessors have had.

This means school houses better lighted, better heated, better ventilated, more cleanly and more sanitary in every respect. It means doing away with the dirty, foul old fashioned water closets—disease breeders—and substituting therefor the neat, clean, modern chemical toilet, connected directly with the school building.

This year, this is the principal thing I want to urge upon you, as the School Board, as your part in the new program of school reconstruction. Will you not see to it that the school houses of Weare, or as many of them as possible, this year shall be made such as to be conducive to good health in every respect?

The largest number of children in any school building, is in the one at East Weare—about 40. The largest percentage of absences on account of sickness is from that building. I do not hesitate to say that I believe this fact is due in no small degree to the decidedly unfit and unsanitary condition of the water closets there. You can begin none too soon at this school to remedy disgusting conditions. I speak of this school, not because it is worse than some others, but because so many more pupils are here exposed to unhealthy conditions than in any other school in town.

I believe the citizens of Weare would give you enthusiastic support if you should ask for a large appropriation with which to begin a campaign for better, healthier and more sanitary school houses. Certainly, if you ask it and they refuse it, they, and not you, will become responsible for consequent results.

I trust that the town of Weare is alive to the present awakening in educational matters, and will desire to be in the future, as in the past, among those towns wanting the best for its schools.

E. S. LIBBEY
Superintendent of Schools.

WEARE, N. H., February 10, 1919.

REPORT OF

Treasurer of School District

August 31 1917, balance on hand	$818 54
Received of Frank Tucker, treasurer	7,566 74
Balance dog money	35 87
New Boston, tuition	42 25
Total	$8,462 40
Paid school board orders	7,336 97
August 31, 1918, balance on hand	$1,126 43

BERT O. SAWYER,
Treasurer.

WEARE, N. H., February 10, 1919.

We have examined the foregoing account of Bert O. Sawyer, Treasurer of School District and find the vouchers satisfactory and footings correct.

FRED. C. JONES,
THEO. W. FLANDERS,
DENTON DEARBORN,
Auditors.

Report of Truant Officer

Whole number of children, between ages of 5 and 16,	201
Boys	94
Girls	107
Number between ages of 5 and 8 not attending	13
Number between ages of 8 and 14 not attending	0
Number between ages of 14 and 16 not attending	6
Feeble minded	2

OLIVER H. EDWARDS,
Truant Officer.

Roll of Perfect Attendance

For Year Ending August 31, 1918

FOR THREE YEARS

Elmore Waterman
Helen Hurd

FOR TWO YEARS

Doris Lufkin
J. Roscoe Ellsworth

FOR ONE YEAR

Chester Colburn
Geneva Stafford
Scott F.Eastman
Gladys M. Rice
Verna Leaf
Herbert G. Sawyer
Olive H. Rice
Harold E. Buxton

FOR TWO TERMS

Florence E. Sawyer
Curtis Dearborn
Mildred H. Eastman
Mary J. Philbrick
Leon A. Rice
Arthur J. Lahey
Mildred Ineson
Edith Baine
Dorothy E. Felch
Ernest Hamel
Earl Dearborn
Althea C. Allen
Fred J. Guymond
Arthur F. Rice
Myrtle A. Rice
James W. Peterson
Harold Lufkin
Charles W. Balcom
Harry McCalvey
John Dwinnells

Chester Dwinnells
Amelia Gunn
Donald Gove
Lewis Gunn
Gertrude Farr

FOR ONE TERM

Gertrude V. Dodge
Dorothy D. Daniels
Marion B. Bartlett
Vivian M. Farmer
Edith M. Allen
Geraldine F. Buxton
Hazel M. Wood
Rena E. Philbrick
Barbara Bowie
Stephen Lafond
Florence M. Black
Elizabeth B. Jones
Henry MacLoud
Arline F. Warren
Verna R. Warren
Eben H. Robinson
Adison L. Weeks
Charles N. Daniels
John S. Bartlett
Leney A. Farmer
Lena A. Allen
William C. Hooper
Floyd N. Wood
Marion Ineson
Deborah Bowie
Ernest Lafond
Waldo F. Elliott
Floyd L. White
Maurice Dunbar
Mildred E. Carter
Bertha B. Leazott
Henry T. Osborne

School Statistics for Year Ending August 31, 1918

Division	TEACHERS	Number of Weeks	Wages Per Month	Whole Number of Pupils	Per Cent of Attendance
1	Gladys Waterman	34	$24	6	.98
2	Edith E. Bailey	34	48	24	.88
3	Mattie J. LaBonta	34	36	9	.94
4	Jenny W. Eaton	34	44	16	.96
6	Gertrude E. Chase	34	52	20	.92
7	Edna H. Marshall	34	52	25	.90
Prim'y 7	Julia E. Dowd	34	48	26	.91
8	Mary F. Pike	34	60	26	.98
12	Elsa R. Schmidt	30	40	15	.95
12	Mildred B. Dodge		40		
12	Jennie M. Bartlett		48		
13	Linnie S. Nichols	34	36	16	.90
13	Ruth E. Case		36		
14	Shirley Archibald	34	32	14	.83
14	Mabel E. Gibson		36		
15	Elsie E. Reade	32	40	12	.95
15	Susie A. Maxwell		40		
15	Yna M. Weaver		40		

Births Registered in the Town of Weare, N. H., for the Year Ending December 31, 1918

Date of Birth	Place of Birth	Name of Child (If any)	Male or Female	Living or Stillborn	No. of Child, 1st, 2nd, etc.	Color	Name of Father	Maiden Name of Mother	Color of Parents	Residence of Parents	Occupation of Father	Birthplace of Father	Birthplace of Mother
Jan. 29	Weare	Doris Vilna	F	Living	9	White	Joseph Gardiner	Mary E. St. John	White	Weare	Woodchopper	Canada	Lowell, Mass.
Feb. 15		Bernice Eleanor	F		2		Roy N. Reed	Olive L. Wood			Farmer	Harrisville	Weare
Mar. 4		Isabel Esther	F		3		Charles E. Bowen	Esther P. Clough			"	Boston, Mass	"
4		Wilma Marjorie	F		2		Thomas J. Eastman	Ruby B. Eastman			"	Weare	"
7		Kenneth Harris	M				Frank S. Tilton	Ornie L. Marshall					"
17		Anna Belle	F		5		Arthur J. Lahey	Belle M. Clement			Woodworker	Nashua	Pittsfield
17		Lois Evelyn	F		1		Harold M. Eaton	Lois E. Legge			Mail Carrier	Weare	Mason
28		Martha Elaine	F		9		John Henry Ineson	Edith Philbrick			Janitor	England	Concord
Apr. 21		Howard Thomas	M		1		Arthor D. Eastman	Hazel J. Bailey			Merchant	Weare	New Boston
29		Alberta Lillian	F		1		Lewis C. Ilsley	Mildred B. Cram			Farmer	Errol	Weare
May 14		Arline Marie	F		2		Percy E. White	Grace M. Nichols			Painter	Amherst	"
June 5		Evelyn	F		1		Earle Emerson	Helen R. Bailey			Farmer	Weare	"
8		Eleanor Francis	F		1		Albert J. Nichols	Ruth E Edwards			"	"	Concord
14		Rebecca Olive	F		2		Harry L. Dow	Gladys L. White			"	"	Derry
30		Harold Alfred	M		2		Perley S. Gilman	Alice M. Paige			"	Francestown	New Boston
Sept. 3		Harold Elmer	M		3		Henry L. Carter	Bernice E. Peaslee			Fireman	Goffstown	Weare
14		Forrest Dearborn, jr.	M		3		Forrest Dearborn	Rose May Bailey			Lumber Dealer	Weare	New Boston
23		Richard Mann	M		1		Leon H. Watt	Theo I. Mann			Clerk	"	Kingman, Me.
Nov. 23		Francis	M		7		Henri Favreau	Emelia Nourie			Farmer	Manchester	Manchester
27		Ruth Lavinia	F		2		George E. Dodge	Nellie Gregg			Clerk	Malden, Mass.	Henniker

I hereby certify, that the above return is correct, according to the best of my knowledge and belief.

J. P. SIMONS, *Town Clerk.*

Marriages Registered in the Town of Weare, N. H., for the Year Ending December 31, 1918

Date of Marriage	Place of Marriage	Name and Surname of Groom and Bride	Residence of Each at time of Marriage	Age of Each in Years	Color of Each	Occupation of Each	Place of Birth of Each	Names of Parents	Birthplace of Parents	Occupation	Single, Widowed or Divorced	What Marriage	Name, Residence and Official Station of Person by Whom Married
Mar. 24	Goffstown	Joseph Stone	Francestown	43	White	Laborer	Henniker	Henry Stone	Canada	Farmer	D	2	James C. Simpson Goffstown Clergyman
								Susie Bragdon	"				
		Catherine Peaslee	Weare	37		Housewife	Lowell, Mass.	Edward Silver	Fairfield, Vt.	Farmer	W	3	
								Catherine Meehan	Quebec	Housewife			
June 7	Athol, Mass.	Jesse M. Morgan	"	49		Merchant	Griswold, Conn.	Edwin Morgan	Griswold, Conn.		S	1	Charles O. Eames Athol, Mass. Clergyman
								Harriet Tyler	" "				
		Katherine V. Lydon	"	29		Trained Nurse	Boston, Mass.	James Lydon		Book Keeper	S	1	
								Grace Vaughn	Maine				
23	Medford, Mass	Angus Nolan	Somerville, Mass.	22		Soldier	Jacksonville, Fla.	Fred T. Nolan			S	1	Clarence R. Skinner Somerville, Mass. Clergyman
								Florence Herrick					
		Wilma D. Tenney	Weare	16		Tel. Operator	Weare	Fred P Tenney	Weare		S	1	
								Mabel Durgin					
Sept. 4	Dunbarton	Parker A. Richardson	"	35		Farmer	Manchester	John M. Richardson	Claremont	Farmer	S	1	J. Charles Wetherbee Dunbarton Justice of the Peace
								Susan F. Smith	Scotland				
		Mary Cavanaugh	"	42		Housekeeper	"	Thomas Eagan	Ireland		W	2	
								Bridget Sweeney	England				
4	Lebanon	Guy Cram	"	34		Farmer	Francestown	Frank Cram	Weare	Farmer	S	1	Donald C. Babcock Lebanon Clergyman
								Carolyne Seeley	FtCovington, NY	Housewife			
		Marian Gale	Salem	28		School Teacher	Haverhill, Mass.	William Gale	Boston, Mass.		S	1	
								Helen Newton	Loudon				
Dec. 9	East Weare	Ray A. Elliott	Weare	33		Teamster	New Ipswich	Athos W. Elliott	Mason	Contractor	D	2	Willard P. Robinson East Weare Clergyman
								Alma Wilkinson	Pelham	Housewife			
		Nellie Hamel	"	20		Toy Maker	New Boston	James Hamel	Goffstown	Farmer	S	1	
								Mary Page	Bow	Housewife			
20	Manchester	Elbridge H. Dearborn	"	55		Farmer	Weare	Elbridge H. Dearborn	Weare		S	1	B. W. Lockhart Manchester Clergyman
								Elvira B. Nichols	"				
		Julia Wyman	No. Conway	40		School Teacher	Ellsworth, Me.	Levi B. Wyman			S	1	
								Julia E Sawyer	Mt. Desert, Me.				

I hereby certify, that the above return is correct, according to the best of my knowledge and belief. J. P. SIMONS, *Town Clerk.*

Deaths Registered in the Town of Weare, N. H., for the Year Ending December 31, 1918

Date of Death	Place of Death	Name and Surname of the Deceased	Age in Years	Age in Months	Age in Days	Place of Birth	Sex	Color	Single, Married, Widowed, Div'd	Occupation	Place of Birth of Father	Place of Birth of Mother	Name of Father	Maiden Name of Mother
Jan. 4	Weare	Marion Elizabeth Davis	.	.	25	Weare	F	White	S			Weare	Frank E. Davis	Bessie Downing
Mar. 18	"	Lillian E. Leighton	15	7	14	"	F		S		Weare	Lewiston, Me.	Everett B. Leighton	Estelle I. Davis
28	"	Henry C. Wyman	65	4	23	Manchester	M		W	Carpenter			Edward Wyman	Mary Loonis
April 6	"	Georgia A. Gatchell	68	2	20	Brunswick, Me.	F		M	Housewife			Samuel Grover	
11	"	Rufus S. Bruce	59	2	9	Shelburne, N. S.	M		M	Farmer			Rufus J. Bruce	Ruth J. Southerland
June 4	"	Ann M. Walker	87	4	2	Wentworth	F		W		Wentworth	Campton	John Stevens	Louisa Glines
17	"	Lucy Fannie Eastman	59	7	28	Wilton	F		M	Dressmaker	New Boston	New Boston	Charles B. Dodge	Grace Hall
July 5	"	Martha A. Cressey	77	3	.	Deering	F		M	Housewife			Joshua C. Muzzey	Margaret Anderson
13	"	Alice J. Buxton	65	7	8	Weare	F		S	Housekeeper	Peabody, Mass.	Weare	David Buxton	Marian S. Eastman
Aug. 14	"	William W. Whittemore	81	1	19	New Boston	M		M	Farmer			William Whittemore	
Sept. 22	Harvard, Mass.	George Philbrick	22	.	.	Weare	M		S	Soldier	Weare	Weare	Frank G. Philbrick	Ida M. Hood
Oct. 12	Hillsboro	Irma C. Dow	24	1	18	"	F		S	Clerk	"		Fred C. Dow	Nellie Rogers
13	Weare	Lois Evelyn Eaton	20	7	29	Mason	F		M	Housewife			John H. Legge	Cora M. Taylor
25	"	George H. Allen	33	.	12	Warwick, Mass.	M		M	Teamster	Worcester, Mass.	Holland, Mass.	Harrison B. Allen	Mary B. Converse
27	"	Mary E. Clough	68	3	8	Weare	F		W	Housewife			George Day	Sarah Chase
Nov. 2	"	Mary A. Clark	69	3	24	Sutton	F		W				David Bohonan	

I hereby certify, that the above return is correct, acording to the best of my knowledge and belief.

J. P. SIMONS, *Town Clerk.*

Book and Job
Printing
of Every
Description

Telephone
2055

143 Hanover St.
Opposite Post Office

Frederick W. Branch Randolph W. Branch
Maurice F. Devine

BRANCH & BRANCH
Counsellors at Law

613-615 Amoskeag Bank Building, Manchester, N. H.

P. H. SULLIVAN
Attorney at Law

716-717 Amoskeag Bank Building, Manchester, N. H.

H. E. GRANT
Modern Maple Sugar Makers' Utensils

Evaporators, Sap Spouts, Sap Buckets and Covers
Storage Tanks, Gathering Tubs and Syrup Cans

PURE MAPLE SUGAR and SYRUP IN SEASON

Telephone 2-23 **South Weare, N. H.**